

Rex Gooding

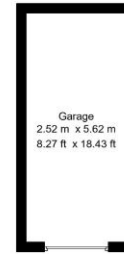

21 Wenlock Drive, West Bridgford, NG2 6UB

Guide Price: £450,000



Ground Floor
53Sq.m/570.04Sq.ft
approx.

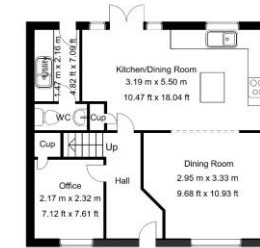

First Floor
53Sq.m/570.04Sq.ft
approx.

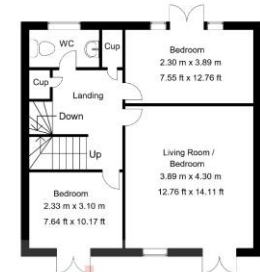

53Sq.m/570.04Sq.ft
approx.

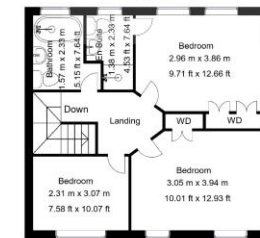

Whilst every attempt has been made to ensure the accuracy of the floor plan contained here, no responsibility is taken for incorrect measurements of doors, windows, appliances and room or any error, omission or misstatement. Exterior and interior walls are drawn to scale based on interior measurements. Any figure given is for initial guidance only and should not be relied on as basis of valuation. These plans are for marketing purposes only and should be used as such by any prospective purchase. Specially no guarantee is should not be relied on as a basis of valuation. These plans are for marketing purposes only and should be used as such by any prospective purchase. Specially no guarantee is given on the total square footage of the property if quoted on this plan.
CO Ltd 62018









